

In An Eighteenth Century Drawing Room

Piano

An Adaptation

Scored for modern dance orchestra
by WALTER MOURANT
from the composer's original work.

Moderato

SOLO 8^{va}

mf

A 8^{va}

mp non legato (with pedal)

8^{va}

8^{va}

8^{va}

8^{va}

B 8^{va}

SOLO

mf

C

Clar. *mf*

D

(light swing)

E Clar. *mf* Tromb. Trpt. Clar.

Trpt. Clar. Trpt. Clar. Trpt. Clar.

-3-
PIANO

Trpt. clar.

mf

F SOLO

non legato (with pedal)

2 3 1 1 3 4 2 4 1 4 5 3 4

2 1 4 3 2 3 1 4 1 3 4 2 1 4 1

1 4 1 4 2 1 5 1 4 3 1

4 4 1 4 1 4 5

TRPT. DUET

mf

J 8^{va}

p

8^{va}

8^{va}

8^{va}

8^{va}

K 8^{va}

pp

dim.

poco a poco rit.

Raymond Scott's

In An Eighteenth Century Drawing Room

Drums

An Adaptation

Scored for modern dance orchestra
by WALTER MOURANT
from the composer's original work.

Mod^{to} lightly on Cym.

Raymond Scott's

In An Eighteenth Century Drawing Room

2nd Trombone

An Adaptation

Scored for modern dance orchestra
by WALTER MOURANT
from the composer's original work.

Mod^{to} 4 **A** 8 **HARMON MUTE** *p*

B 4 **C** 16 **D** 16

E 8 (HARMON) *p*

F 16 **G** (Trpt.-Duet) 16

H 8 (HARMON) *p*

I 4

J 8 (HARMON) *p*

K *pp* *dim.* ----- *poco a poco rit.*

Raymond Scott's

In An Eighteenth Century Drawing Room

In An Eighteenth Century Drawing Room

1st Trombone

An Adaptation

Scored for modern dance orchestra
by WALTER MOURANT
from the composer's original work.

Mod^{to} HARMON MUTE 4 A 8

B 4 C 16 D 16

E (HARMON) 4 F 16

G (Tript.-Duet) 16 H (HARMON)

I 4 J 8 (HARMON)

K

pp dim. ----- poco a poco rit.

Raymond Scott's

In An Eighteenth Century Drawing Room

2nd Trumpet in Bb

An Adaptation

Scored for modern dance orchestra
by WALTER MOURANT
from the composer's original work.

Mod^{to} HARMON MUTE

Raymond Scott's

In An Eighteenth Century Drawing Room

3rd Trumpet in Bb **22** An Adaptation

Scored for modern dance orchestra
by WALTER MOURANT
from the composer's original work.

Mod^{to}

Raymond Scott's

In An Eighteenth Century Drawing Room

Guitar

An Adaptation

Scored for modern dance orchestra
by WALTER MOURANT
from the composer's original work.

Mod^{to}

4 **A** C G7 C C7

p

F C G7 C C7 F

C G7 C F C

B 4 **C** C G7 C C7 F

mf

C Dm7 G7 C C7 F

C G7 C F C C7

D F Emi A7 Dmi

p

Dmi G7 C F 1. C C7 2. C

E Ab Eb7 Ab Ab7 Db Ab

mf

Eb7 Ab Db Ab Eb7

- 2 -
GUITAR

F

E^b7 A^b6 A^b A^b **F** A E7

p

A D A B^m7 E7 A D

A E7 A D A

G (Trpt.-Duet)

B^b F7 B^b B^b7 E^b B^b

mf

c dim B^b E^b B^b

F7 B^b F7 B^b **H** E^b B^b

p

B^b G7 C^m F7 B^b E^b 1. B^b B^b7 2. B^b

I 4 **J** C G7 C C7 F

p

C G7 C C7 F

C G7 C F C C7

K

F C G7 C F C

pp *dim.* *poco a poco rit.*

Raymond Scott's

In An Eighteenth Century Drawing Room

In An Eighteenth Century Drawing Room

Bass

An Adaptation

Scored for modern dance orchestra
by WALTER MOURANT
from the composer's original work.

Mod^{to} (lightly)
♩ 133

A

p

B

p

C

mf

D

1. 2.

E

mf

- 2 -
BASS

F

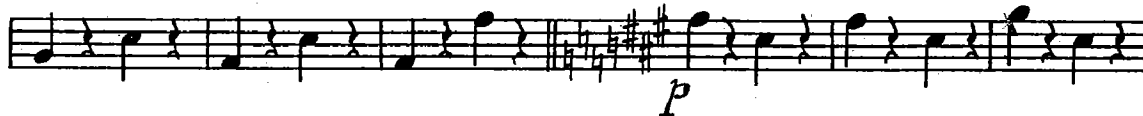

G (Trypt.-Duet)

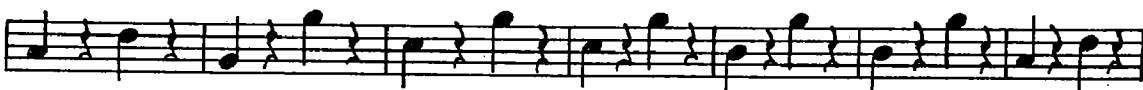

H

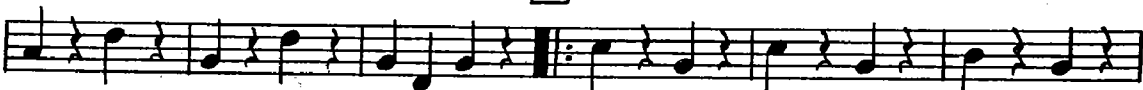

I

J

K

Raymond Scott's

In An Eighteenth Century Drawing Room

4th Sax Bb Tenor

An Adaptation

Scored for modern dance orchestra
by WALTER MOURANT
from the composer's original work.

Mod^{to}

CLARINET

4

A soli

B

4

C soli

- 2 -
4th Sax. - B^b TENOR

G

(Trpt. - Duet)

H

Soli

I

J

K

dim.

poco a poco rit.

Raymond Scott's

In An Eighteenth Century Drawing Room

3rd Sax. Eb Alto

An Adaptation

Scored for modern dance orchestra
by WALTER MOURANT
from the composer's original work.

Mod^{to} **CLARINET** 4 **A** *soli*

B 4 **C** *soli*
mf

D *No Soli*
p

E *soli*
mf *(soli)* *f*

1

- 2 -
3^d Sax. - E^b ALTC

F

G (Trpt.-Duet)

H *Soli*

I 4

J *Soli*

K

pp *dim.*

poco a poco rit.

- 2 -
2^d Sax. - B^b TENOR

F

pp

G (Trpt. - Duet)

pp

H

p
soli

I To TENOR 4

p

J TENOR SOLI

p

K

pp *dim.*

poco a poco rit.

Raymond Scott's

In An Eighteenth Century Drawing Room

1st Sax. Eb Alto

An Adaptation

Scored for modern dance orchestra
by WALTER MOURANT
from the composer's original work.

Mod^{to} CLARINET

- 2 -
1st Sax. - E \flat ALTO

1

skip to G

pp

(Trypt. Duet)

pp

f

Soli

(detached)

I 4 J SOLI

p

pp

dim.

poco a poco rit.

In An Eighteenth Century Drawing Room

1ST TRUMPET

4 **A** 8 HARMON MUTE

G TRUMPET DUET (light & pretty)

H (HARMON)

I 4 **d** 8 (HARMON)

